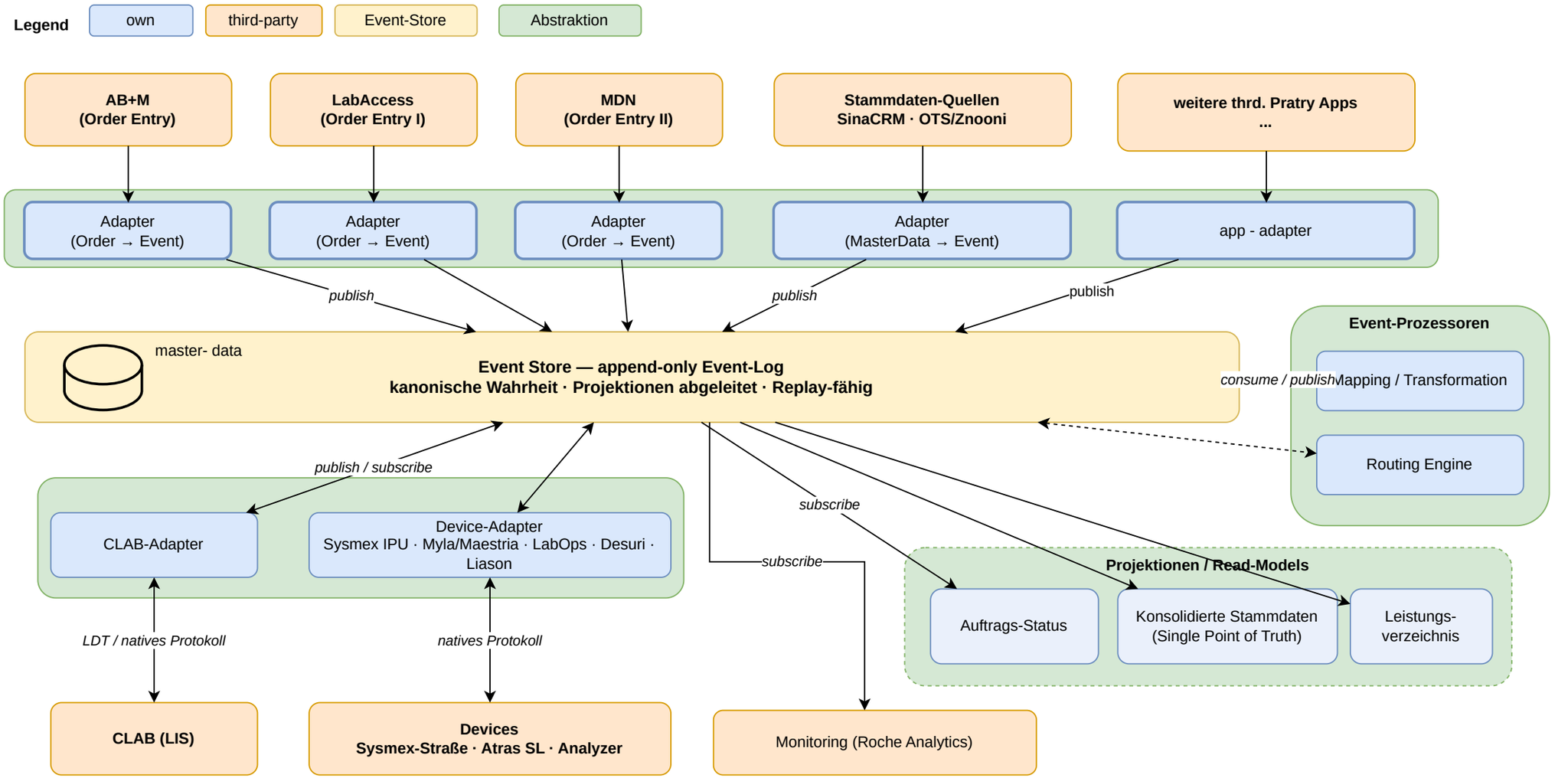TO-BE (Variante) — Event-Sourcing-Integration